List: Orders

S_ALR_87012995

AASIS Support Center
Colleen Vollman 09/28/01

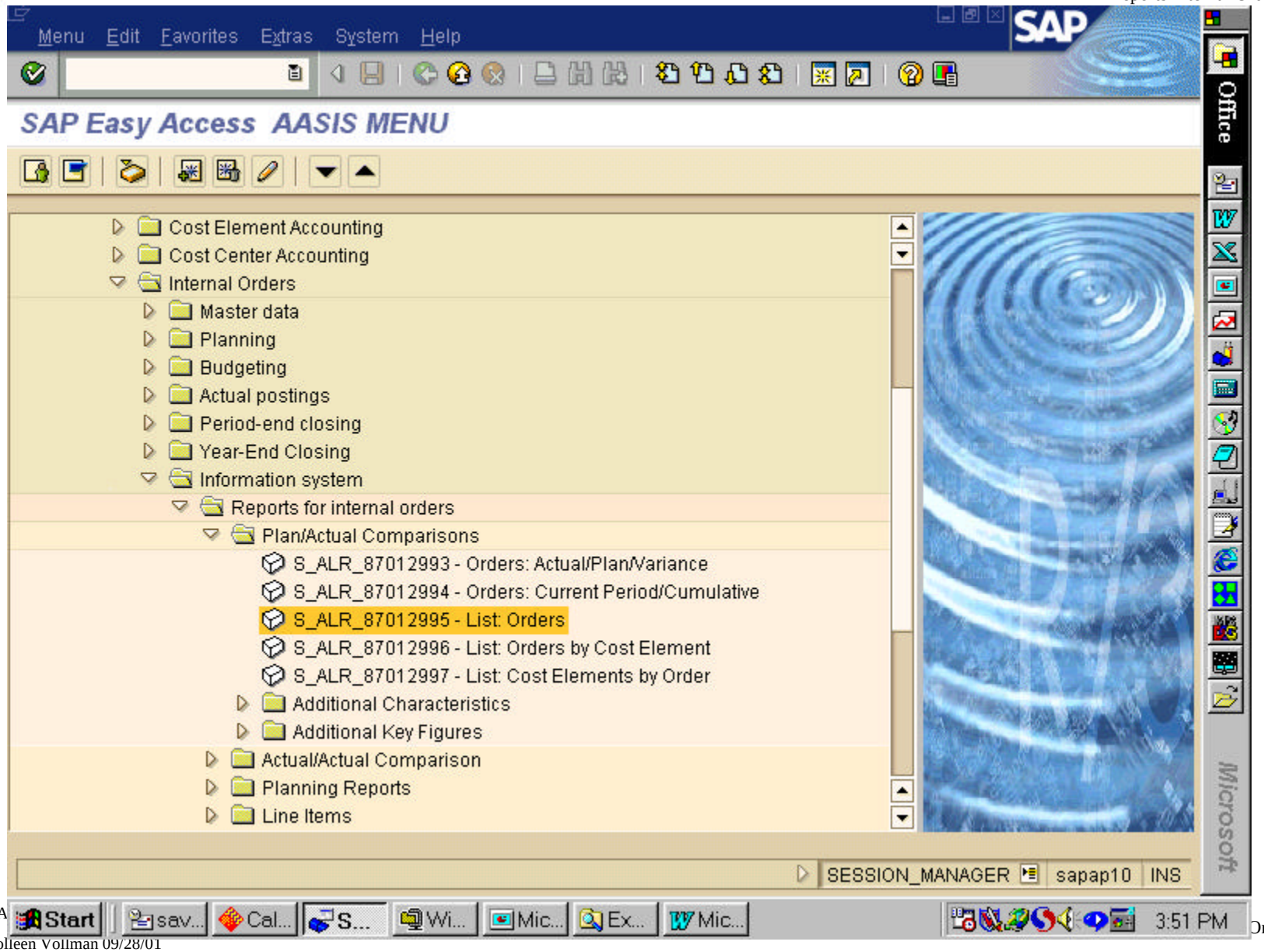
Menu Edit Favorites Extras System Help
SAP
SAP Easy Access AASIS MENU
Cost Element Accounting
Cost Center Accounting
Internal Orders
Master data
Planning
Budgeting
Actual postings
Period-end closing
Year-End Closing
Information system
Reports for internal orders
Plan/Actual Comparisons
S_ALR_87012993 - Orders: Actual/Plan/Variance
S_ALR_87012994 - Orders: Current Period/Cumulative
S_ALR_87012995 - List: Orders
S_ALR_87012996 - List: Orders by Cost Element
S_ALR_87012997 - List: Cost Elements by Order
Additional Characteristics
Additional Key Figures
Actual/Actual Comparison
Planning Reports
Line Items
SESSION_MANAGER
sapap10
INS
Office
Microsoft
Start
3:51 PM

Program Edit Goto Environment System Help

List: Orders: Selection

Output parameters... Data source... Extract parameters...

Selection values

Controlling area	ARK
Fiscal year	2002
From period	1
To period	12
Plan version	0

Selection groups

Order group			
Or value(s)	i0543001	to	i0543025
Cost element group			
Or value(s)		to	

Select Order or Order Group and period. Execute.

S_ALR_87012995 sapap10 INS

Start sav... Cal... Li... Wi... Mic... Ex... Mic... 3:51 PM

Report Edit Goto View Extras Settings System Help

List: orders

List: orders Date: 08/24/2001 15:53:36 Page: 2

Order/Group I0543001..I0 Order group
Cost element group * Cost element group
Reporting period 1 - 12 2002

Orders	Actual	Plan	Abs. var.	Var
I0543001 School Administration	21,931		21,931	
I0543002 Instruction Administration	9,070		9,070	
I0543003 Admin Info Process	11,661		11,661	
I0543004 Computer Maintenance	2,423		2,423	
I0543005 Industrial Equipment Maint	13		13	
I0543006 Elect-Mech-Instrumentation	75		75	
I0543009 Practical Nursing	8,563		8,563	
I0543010 Pulp and Paper Science	4		4	
I0543011 Math and Communication	8,923		8,923	
I0543012 Computer Maintenance	5,940		5,940	
I0543013 Other				
I0543014 Nurs				
I0543015 Emerg				
I0543017 Weld				
I0543019 Other				
I0543021 Appre				

Actual, Plan, and Variance is given for each individual internal order for the entire period. Select a line item to view more detail.

S_ALR_87012995 sapap10 INS

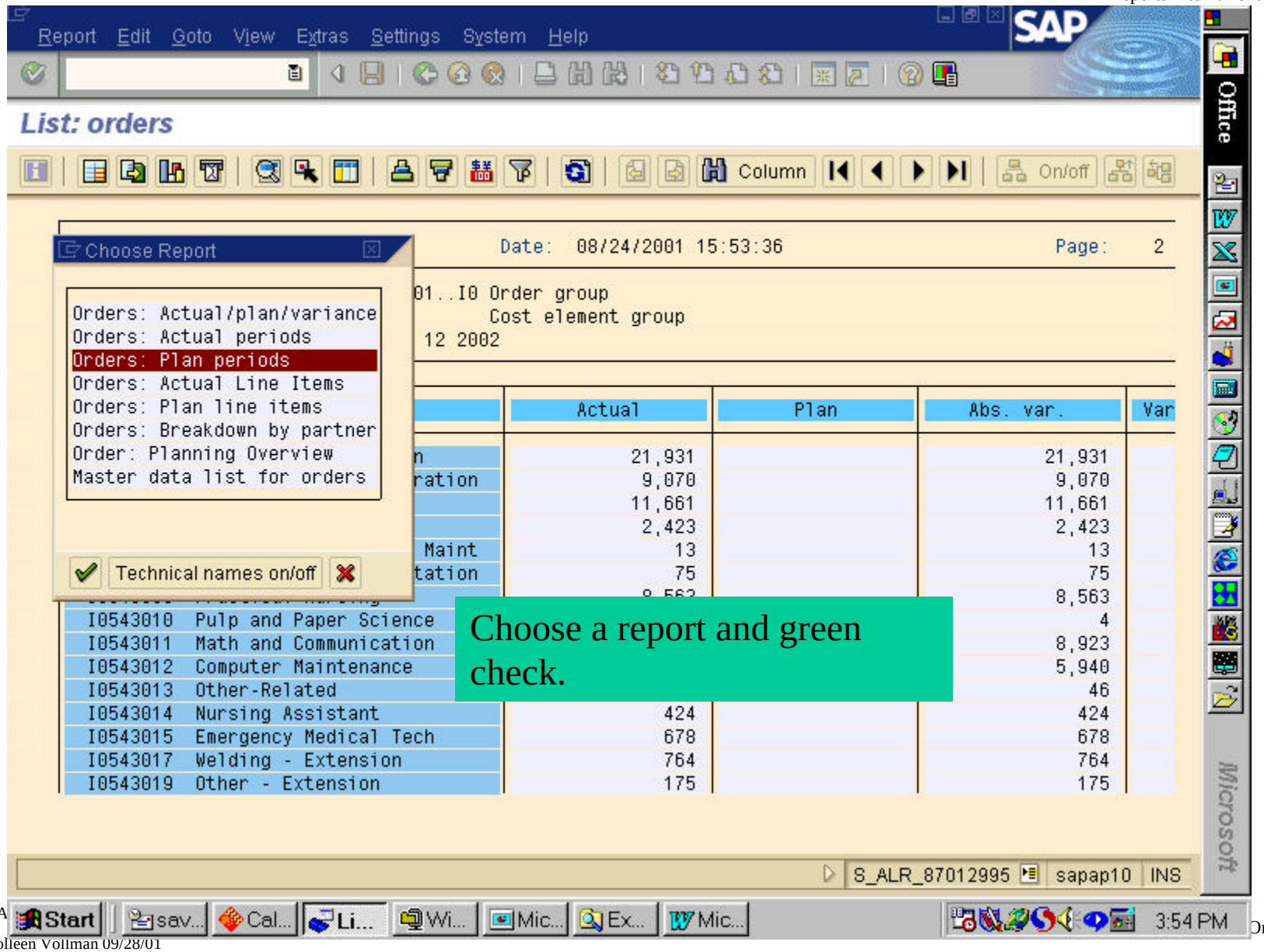

Choose a report and green check.

Report Edit Goto View Extras Settings System Help

Orders: Actual Periods

Column On/off

Orders: Actual Periods Date: 08/24/2001 15:56:44 Page: 2 / 2

Order/Group -I0543001 -School Administration
Fiscal year 2002 - 2002
Period 1 - 12

Periods	Act.costs
1 July	10,948.59
2 August	10,982.21
3 September	
4 October	
5 November	
6 December	
7 January	
8 February	
9 March	
10 April	
11 May	
12 June	
* Total	21,930.80

This report shows data by the period for the internal order selected.

S_ALR_87012995 sapap10 INS

Start sav... Cal... Or... Wi... Mic... Ex... Mic... 3:56 PM

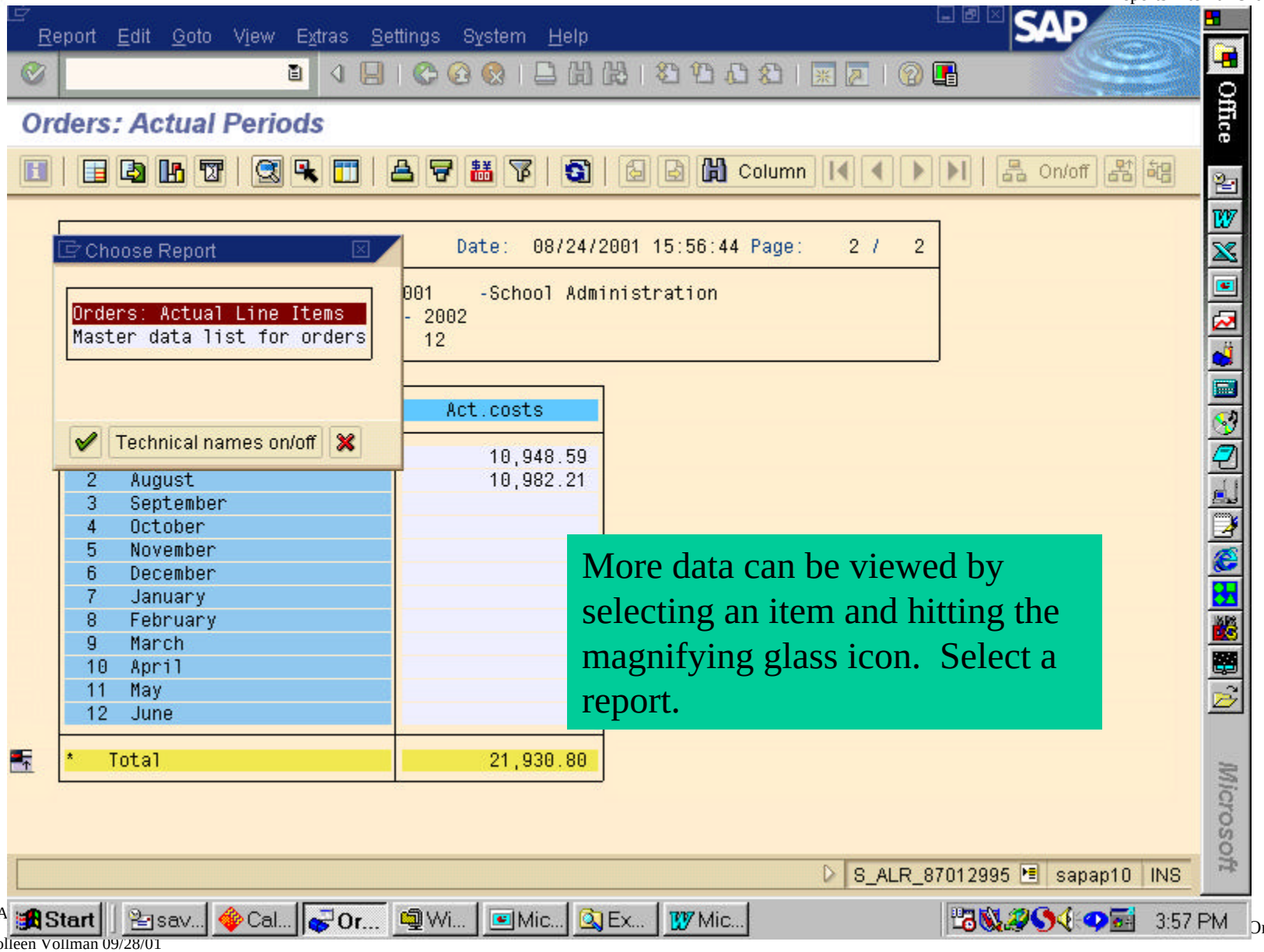

More data can be viewed by selecting an item and hitting the magnifying glass icon. Select a report.

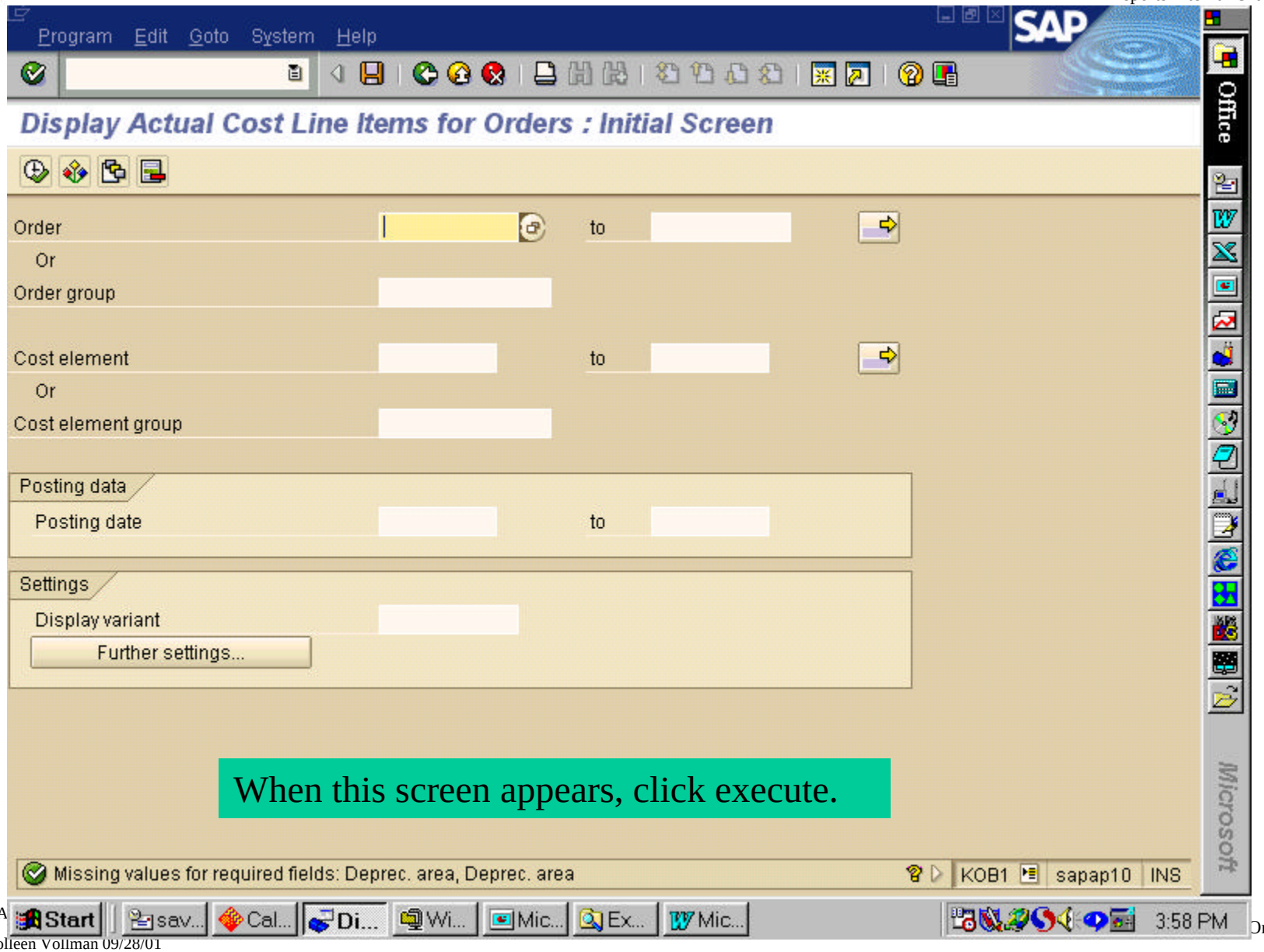

When this screen appears, click execute.

List Edit Goto Settings Extras Environment System Help

Display Actual Cost Line Items for Orders

Document | Master record | Choose | Save

Choose detail Ctrl+Shift+F3

Display variant	1SAP	Primary cos
Order	I0543001	School Administration
Report currency	USD	US Dollar

Cost elem.	Cost element name	Val.in rep.cur.	Total quantity	PUM	D	Offst.acct	Name of offs
5010001000	00 Regular Salaries	2,530.76			S	2115001000	Sal Accrued
5010001000	00 Regular Salaries	1,307.07			S	2115001000	Sal Accrued
5010001000	00 Regular Salaries	2,563.24			S	2115001000	Sal Accrued
5010001000	00 Regular Salaries	1,923.84			S	2115001000	Sal Accrued
5010005000	03 FICA & Medic Exp	177.99			S	2115001000	Sal Accrued
5010005000	03 FICA & Medic Exp	89.51			S	2115001000	Sal Accrued
5010005000	03 FICA & Medic Exp	180.48			S	2115001000	Sal Accrued
5010005000	03 FICA & Medic Exp	136.71			S	2115001000	Sal Accrued
5010006000	03 Ben Ins Exp HAL	563.69			S	2115001000	Sal Accrued
5010006000	03 Ben Ins Exp HAL	416.85			S	2115001000	Sal Accrued
5010006000	03 Ben Ins Exp HAL	567.59			S	2115001000	Sal Accrued
5010006000	03 Ben Ins Exp HAL	490.86			S	2115001000	Sal Accrued
* I0543001 School Administration		10,948.59					

Display variant	1SAP	Primary cost posting
Order	*	*
Report currency	USD	US Dollar

KOB1 sapap10 INS

Start | sav... | Cal... | Di... | Wi... | Mic... | Ex... | Mic... | 3:59 PM