Internal Orders: Current Period/Cumulative

S_ALR_87012994

AASIS Support Center
Colleen Vollman 09/28/01

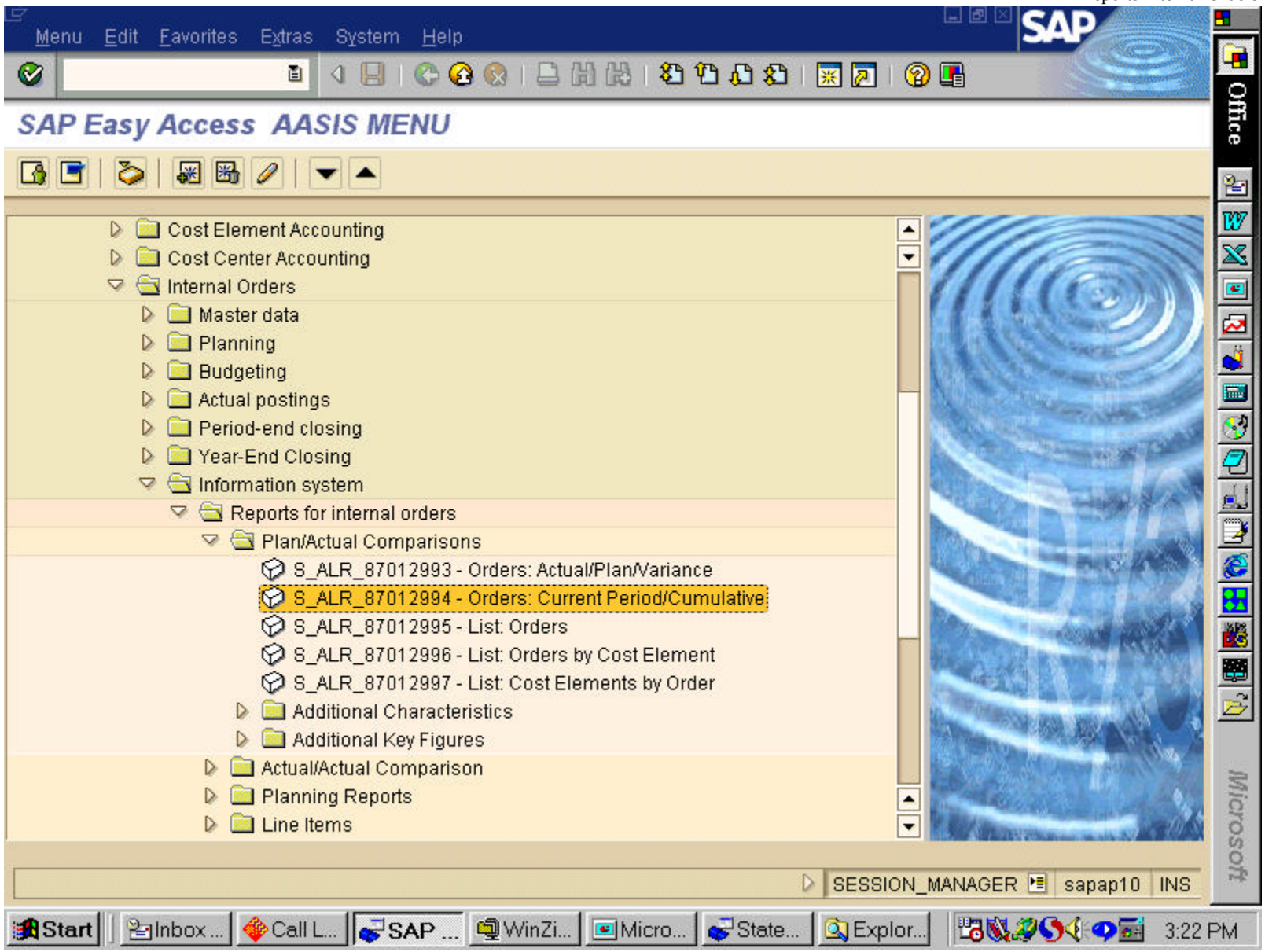

S_ALR_87012994 Orders Current Cumulative

Program Edit Goto Environment System Help

Orders: Current period/cumulative: Selection

Output parameters... Data source... Extract parameters...

Selection values

Controlling area	ARK
Fiscal year	2002
Period	2
Plan version	0

Selection groups

Order group			
Or value(s)	I0522001	to	I0522038
Cost element group			
Or value(s)		to	

Type in the internal order or range of internal orders that you wish to view.

S_ALR_87012994 sapap10 INS

Start Inbo... Call ... Ord... Win... Micr... Stat... Expl... 3:24 PM

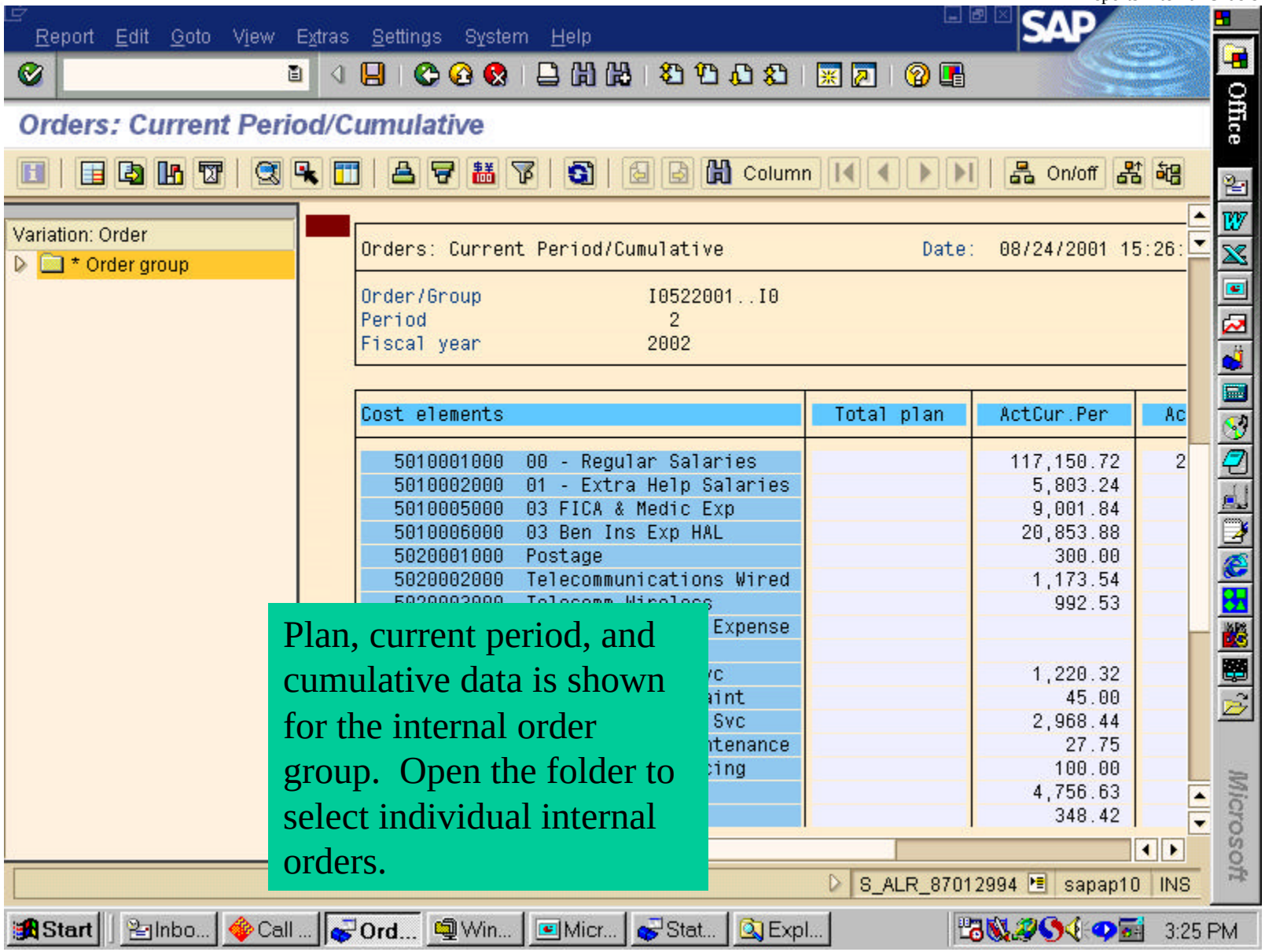

Plan, current period, and cumulative data is shown for the internal order group. Open the folder to select individual internal orders.

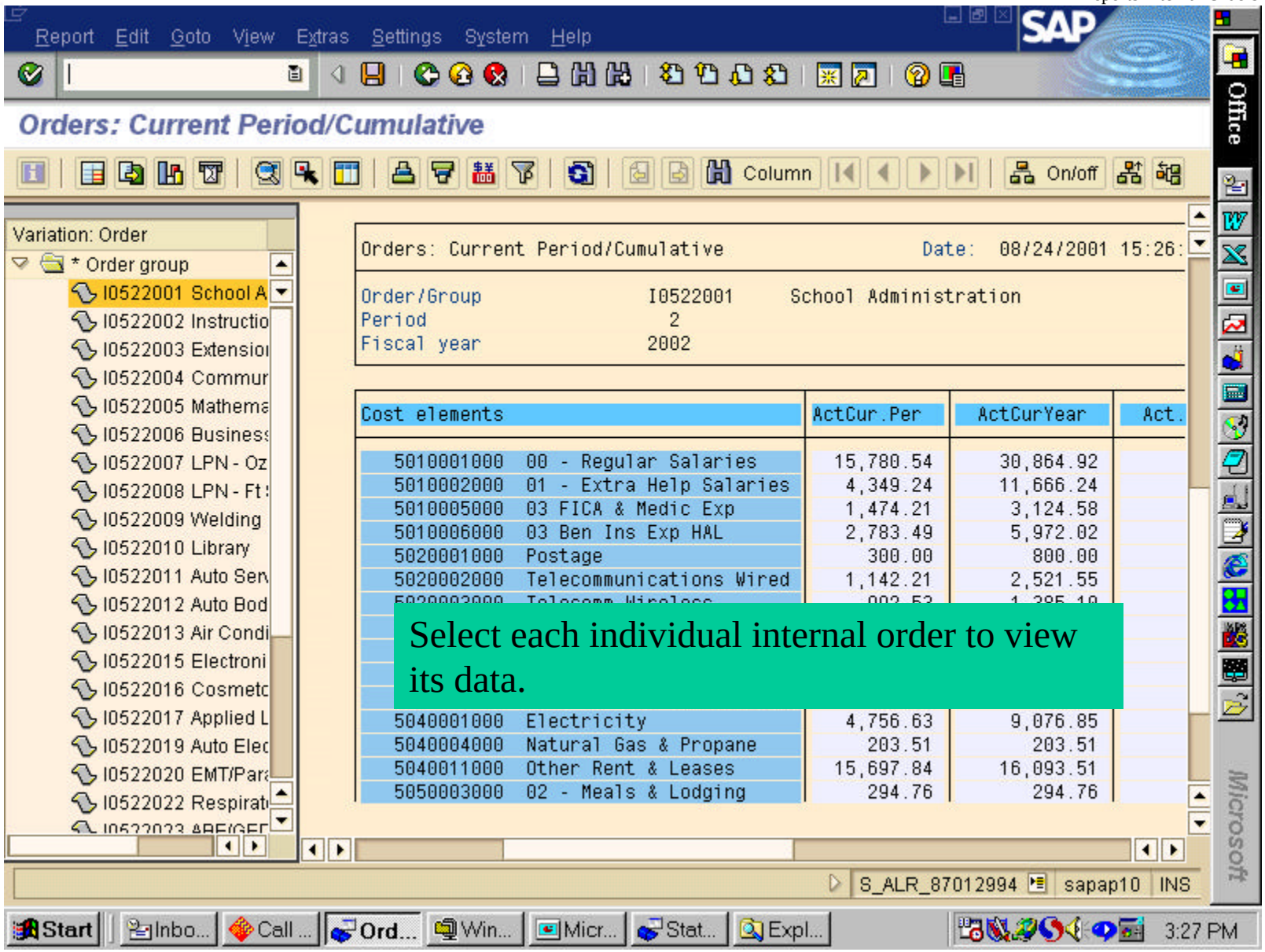

Select each individual internal order to view its data.

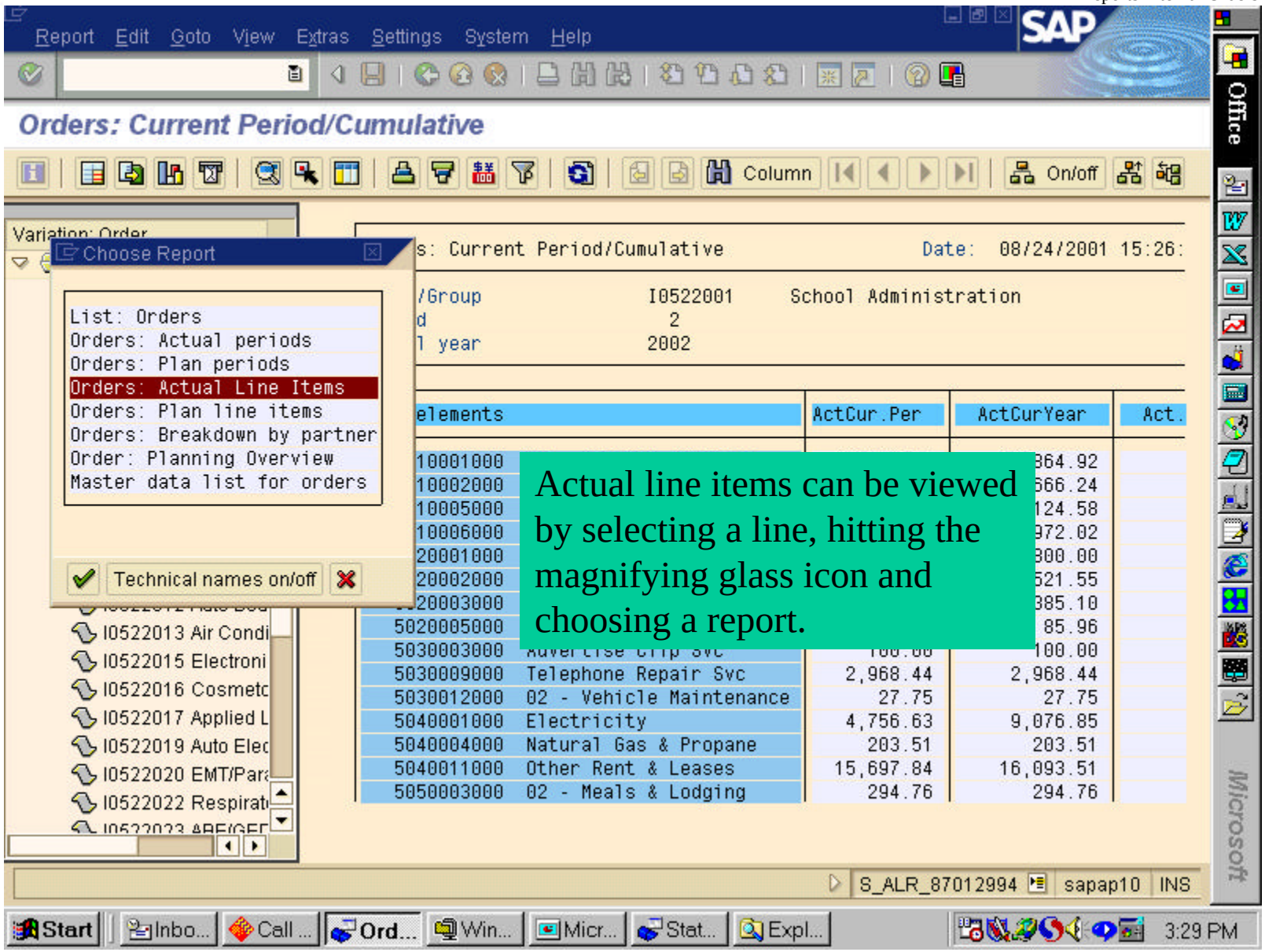

Actual line items can be viewed by selecting a line, hitting the magnifying glass icon and choosing a report.

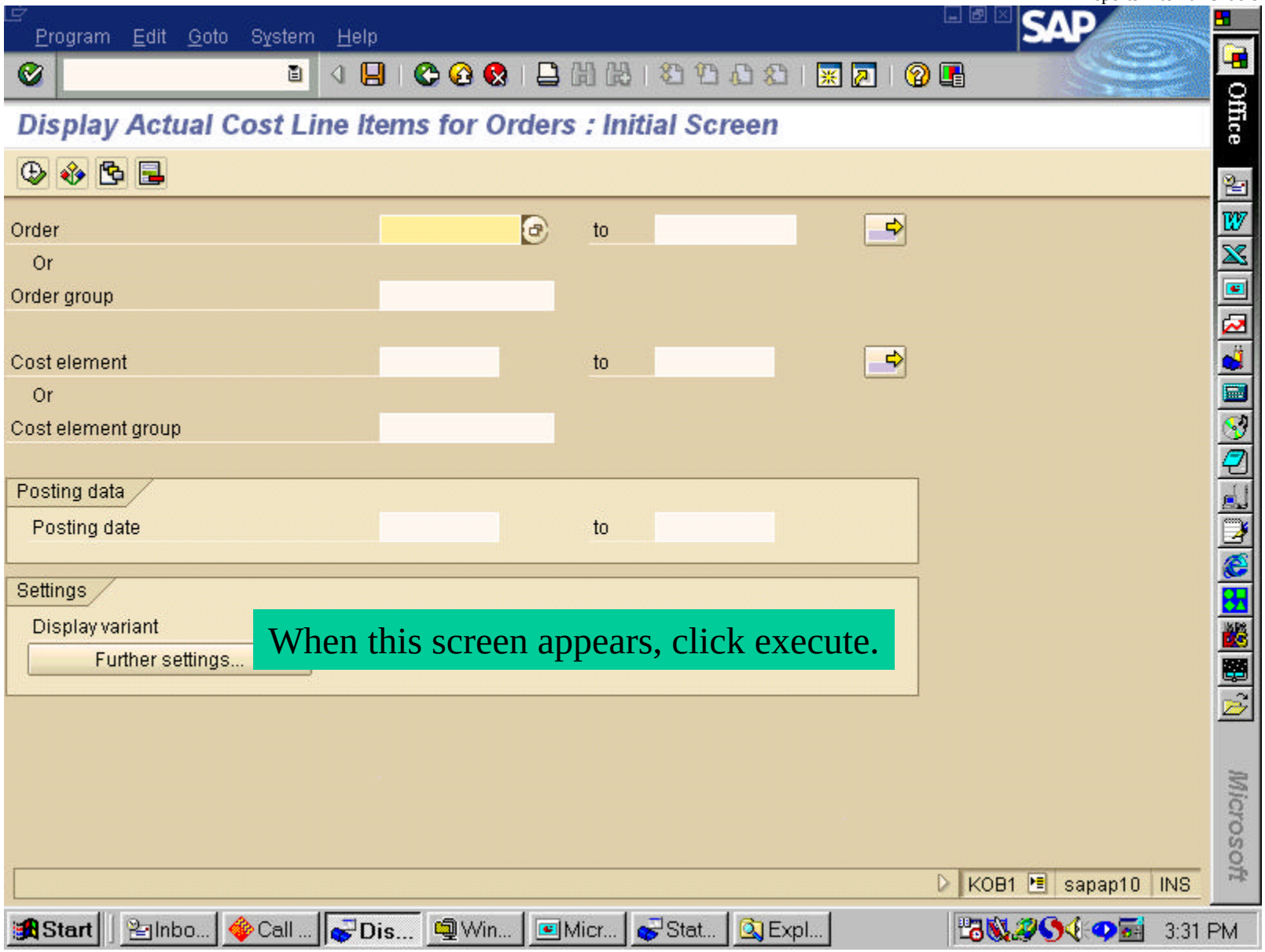
Program Edit Goto System Help
SAP
Display Actual Cost Line Items for Orders : Initial Screen
Order
to
Or
Order group
Cost element
to
Or
Cost element group
Posting data
Posting date
to
Settings
Display variant
Further settings...
When this screen appears, click execute.
KOB1
sapap10
INS
Start
Inbo...
Call ...
Dis...
Win...
Micr...
Stat...
Expl...
3:31 PM
Office
Microsoft

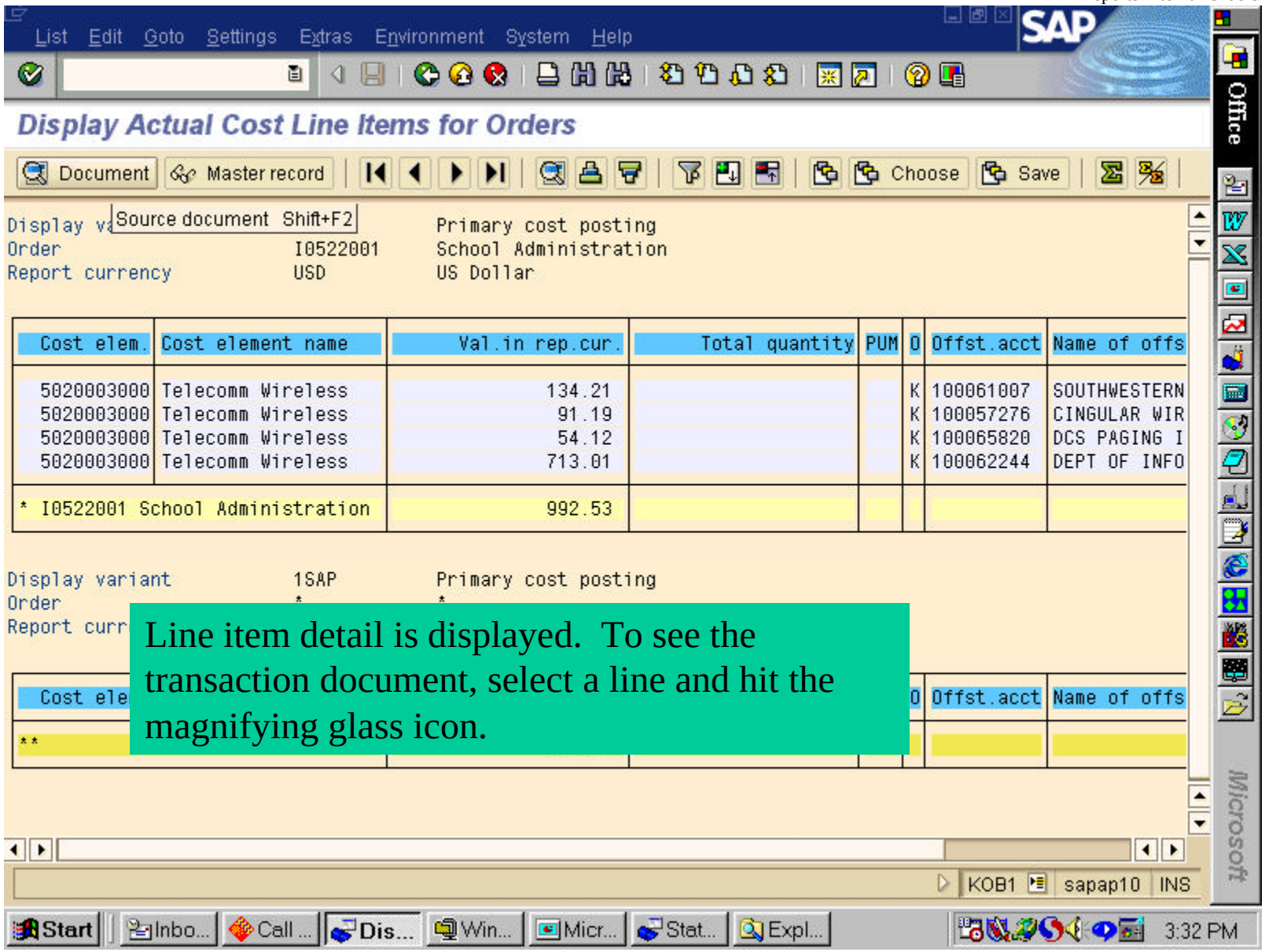

Line item detail is displayed. To see the transaction document, select a line and hit the magnifying glass icon.

Document Edit Goto Settings Extras Environment System Help

Document Overview

Choose Save Tax data

Vendor invoice (KR)

		Parked by	VCHAMLEY		
Doc. number	19036949	Company code	ARK	Fiscal year	2002
Doc. date	07/23/2001	Posting date	08/06/2001	Period	02
Ref.doc.	50164969355918	Cross-company n			
Doc.currency	USD				

Cl.	Itm	PK	Account	Account short text	BA	Cost ctr	Fund	Amount	Text
100	1	31	100061007	SOUTHWESTERN BELL	0522			134.21-	
100	2	40	5020003000	Telecomm Wireless	0522	364011	ETA0100	134.21	50164969355918

Transaction document is displayed.

FB03 sapap10 INS

Start Inbo... Call ... Do... Win... Micr... Stat... Expl... 3:33 PM